RICHMOND
OCT 25 1937
PUBLIC LIBRARY

Richmond Public Library
4th & Nevin
1-1-3

A Democratic Newspaper that stands solidly behind President Franklin D. Roosevelt and the New Deal for the U. S. A.

RICHMOND PROGRESS

"The Friendly Newspaper That Dares to Tell The Truth"

First, last and all the time for Richmond, California — "Industry's Western Goal"— a fine city in which to work and live.

FIFTH YEAR | Richmond, California, Friday October 22nd 1937 | NUMBER THIRTY-SEVEN

Farley Predicts Democratic '38 State Victory

NATIONAL NEWS

"THANX, JIM."

Most distinguish guest of California this week was Postmaster General James A. Farley, dominant leader of this nation's dominant political party—the Roosevelt New Deal Democratic Party.

First visit of the distinguished Postmaster General to our Golden State since 1934, the sojourn was surcharged generally with interest to the entire populace, of particular interest to those who aspire to political leadership in California in the Democratic party.

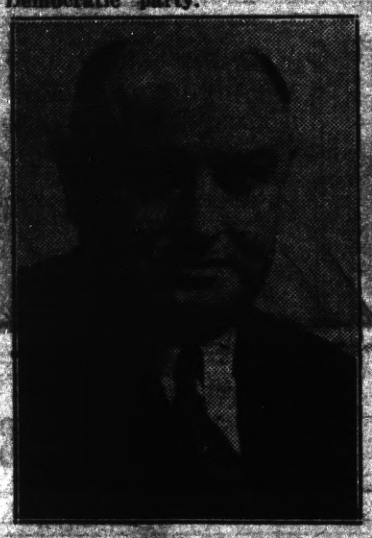

Hon. JAMES A. FARLEY
Postmaster General of the U. S.
Who visited the State of California this week

As the writer told Mr. Farley, when asked, in an exclusive interview at San Francisco last Monday: "Everyone in the Democratic Party in California knows that President Roosevelt and Chairman Farley are the party leaders. No one questions that. But its when we get down into the state set-up that so many high privates in the rear ranks bob up, and for some unexplainable reason, let on as if they alone were chosen by Jehovah, Himself, to administer the affairs of the President and the Democratic party in California, all the while lambasting Senator McAdoo, State Chairman Anglim and all other regular Democratic party leaders."

If there is such a thing as statesmanship in the matter of political leadership, we, with no more than our customary quota of apple polishing, certainly give it as our opinion that Mr. Farley is the World's Ace Political Leader-Statesman.

Certain it is that there can be no doubt in the minds of California's Democratic party workers, after Mr. Farley's speech at Los Angeles last night, that 1) all possible assistance will be given by the national administration to insure the re-election of Senator McAdoo for the sterling worth of the senator to the New Deal Cause and the general welfare of the people. 2) that no favorite will be chosen in the governor's race or other partisan contests in California next year. But woe unto the would-be party leaders who try to carry over pre-primary bitterness into the general election to the detriment of Democratic party welfare. There is no room for selfish obstructionists who are dead to party loyalty.

(Ed.—The writer took it upon himself as amember of the Point Richmond Citizen's Committee organized to save the local branch post-office to thank Mr. Farley for his personal interest in that matter, which is of the principal reasons that our Point Richmond branch post office is yet here. Mr. Farley appreciated the fact that our committee DID thank him.)

Read the Progress

PRESS

LOUIS E. DAVIS, Publisher.

Issued this week was Vol. 1, No. 1 of the El Cerrito Review, a lively, interesting, news-, eight page weekly newspaper.

Careful perusal of the initial issue indicates that Contra Costa County's new newspaper has every mark of stability and ought to enjoy a long life of usefulness and progress in its chosen city of El Cerrito.

Publisher is Louis E. Davis, born some forty years ago within an outfielder's throw of the locale of the new paper, as was his father before him, who is a native of El Cerrito (nee Hust.)

Keynote of the newspaper is the very evident desire to provide an independent journalistic viewpoint in El Cerrito in an effort "to achieve a mutual goal of civic betterment with honesty efficiency and economy in city government administration as its watchword."

Well printed ,the new paper bears the union label; and from the number of ads gathered by the popular Adman Dow S- wright we give it as our opinion that the "El Cer to view" is here to stay. We wish Publisher Louie Davis all success in his new venture.

CITY GOVERNMENT

PASSING OF JUDGE ODELL

Sole business of the Richmond city council at Monday night's meeting was the passage of a resolution of sorrow at the demise of the late Judge C. A. Odell who passed away Sunday morning at a local hospital.

Born in Indiana in 1868, Judge Odell had been a resident of this city ever since there has been a community here, since 1899.

Richmond officialdom attended the funeral at the Wilson & Kratzer Funeral Home on Wednesday afternoon, the McKinley

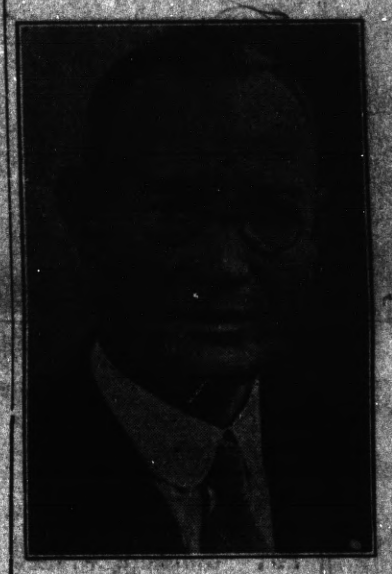

The Late Judge C. A. Odell
Who passed away last Sunday morning at local hospital.

Lodge, of A. & F. M. conducting the services.

The sympathy and condolence of the Progress is extended to the bereaved relatives of the late Judge Odell.

VETERANS

P.C MEET AT POST TEN

Speaker of the evening at the Past Commander's Meeting of Richmond American Legion post No. 10 on next Thursday night will be Radio Sportscaster Ernie Smith. All legionairres should be present.

SPORTS

RICHMOND HIGH IS "TOPS"

Keep your eyes glued on our local high school football team. Their crucial battle comes today with Berkeley High.

Last year the Richmond "Oilers" as they are called, topped all teams in Central California; and there is every reason to believe they will repeat this year.

Interesting is the fact that the 1936 Offer quarterback Glenn Whalen is now captain of the University of California's freshman eleven.

Success to "our" team in today's gridiron tussle with Berkeley High School.

In The WEEK'S NEWS

ROOSEVELT LASHES WAR—President Franklin D. Roosevelt, photographed speaking in Chicago at the dedication of the Centennial Bridge over the mouth of the Chicago River. Although making a dedicatory speech, he took occasion to lash war and militaristic powers.

TAILORING FENDERS — The new fender line at De Soto heads the long list of improvements in the press plant that will double the variety of body metal. At right workmen are shown removing a new De Soto fender from the huge double-crank toggle drawing press which weighs almost 400,000 pounds.

FAMOUS SINGER ENTERTAINS—Madame Elisabeth Rethberg, Metropolitan Opera singer and radio star, has fitted up in her home, a "Hans Sachs Room," named after the famous character in "Die Meistersinger." Here she entertains her fellow artists, serving beer, the beverage of moderation, in this charming Old World Setting.

"IL DUCE" AND "DER FUEHRER" — A study of Premier Benito Mussolini (left) of Italy, and Chancellor Adolf Hitler, snapped as the two dictators watched the marching troops during the recent review marking the Fascist Chieftain's visit to Nazi Germany.

THIS IDEAL DANCE FROCK—designed for Joan Fontaine, screen star, is fashioned of pale blue mousseline with a high-waisted bodice and is cut with a low square decollete and pleated in quainted Grecian motif. The skirt is graceful and flowing.

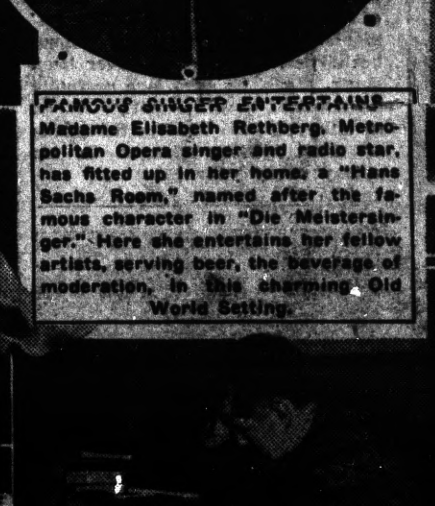

C. I. O. LEADER'S SON—John L. Lewis, 18 year old son of the chairman of the Committee for Industrial Organization, who has just entered Princeton University, at his desk in his room in Lockhart Hall. Young Lewis will study for the degree of Bachelor of Science in Engineering.

GRAND GARAGE
John Zacharias & Ed Wendl
130 Standard Ave.

COMPLETE AUTO REPAIR
Body and Fender Work
Battery and
Tire Service
100% Standard
GAS and OILS
Phone Richmond 1350

ROOSEVELT CLEANERS
GUARANTEED WORK

SUITS AND DRESSES..75c
Cash and Carry
Also Suits Bought & Sold

515 MACDONALD AVE.
Next to Richmond Theatre

Silver Cafe
"The One Bright Spot
In Richmond"
• • • •
Highest Quality of
BEER WINES and
LIQUORS Served
• • • •
CHICKEN & STEAK DINNERS
DANCING

731 Standard Avenue
Ernest Howard, Prop.

Arch Supports
Made to Order
To Fit Your Feet
Like Glasses Fit Your Eyes

By E. Economy
Orthopedic Graduate
From Dr. Scholl's Orthopedic Training School.

We also handle a complete line of Dr. Scholl's Foot Appliances and Remedies. We do Shoe Repairing—Right! So you can get comfort - wear- satisfaction. We specialize on Ladies Heels.

ECONOMY SHOE REPAIR
AND ARCH FACTORY
At 828 Macdonald Avenue

CARL
STENDER
General Insurance
Phone Richmond-2180-J

READ THE PROGRESS

Miss Marion Martin Named G. O. P. Aid

Maine's Leader Will Oversee Women's Groups

Miss Marion E. Martin of Bangor, Maine, who has been named as assistant to John D. M. Hamilton, chairman of the national Republican committee. She will be in charge of women's activities. Miss Martin has been active in Republican politics in Maine in recent years and her work in organizing the women voters was credited with helping keep Maine in the Republican fold in the 1936 presidential election. With congressional elections looming in 1938 it is expected that she will devote her energies organizing Republican women in states in which representatives and senators are to be elected next year. She will make her headquarters in Washington, D. C., where the activities of the Republican national committee are now centered.

New U. S. Cruiser Commissioned

A general view of the 10,000-ton cruiser Philadelphia, the fifth and largest vessel to bear that name, at the Philadelphia navy yards, where she was launched recently. The $14,750,000 vessel is commanded by Capt. Jules James, formerly attached to the United States Naval academy.

Honey Hunters' Pal Shows His Valor

Bees by Hatful Fail to Sting Jersey Apiarist

While most people prefer to maintain a distant acquaintance with bees, Henry Brown of Cape May Court House, N. J., shows he is on more than speaking terms with the honey hunters by pouring them over his head after collecting a hatful of the busy creatures. Brown's display of nerve took place at a beekeepers' picnic. Brown, who is a professional beekeeper, says he has never been stung. Bees, he says, are perfectly harmless if they are not disturbed or annoyed. He handles thousands of them without danger in his apiary every year.

STARFISH PRINCESS

She'll star in aquatic events at Long Beach, Calif. No pun intended, but Miss Aileen Zulawnick has been selected as the "Starfish Princess" to preside in fall and winter events at the famous southern California beach resort. She is shown in her starfish costume.

Fossilized Bones

Bones of prehistoric animals are found by the Eskimos about Nome, Alaska. The Eskimos call them "ivories" and make finely carved bears, dogs, reindeer and other designs from them. The actual fossils have an ancient brown appearance which is sometimes "faked" by unscrupulous salesmen. But the Eskimos know the true variety and will not carve their interesting trinkets from anything else.

"Unbeatable Combination"

A perfect wife to cook your meals and a perfect grocery—WHITESIDE'S— to furnish the groceries for your table.

155 WEST RICHMOND AVE
Phone Richmond 985
ONE OF THE UNITED GROCERS

COME TO JACK STRAIN'S
NATIONAL HOTEL
RESTAURANT & BAR
443 STANDARD AVENUE
Point Richmond
Our Restaurant features
the REGULAR DINNER
Rooms at Reasonable Rates

NOW OPEN
THE SIERRA ROOM
at the
NEW ROMA HOTEL
127 Standard Avenue

The Logical Banquet Spot
ITALIAN DINNERS
(Joseph Matteucci, owner)

The Progress Press
COMMERCIAL PRINTING
24 West Richmond Avenue Phone Rich-3456

CRYSTAL WHITE LAUNDRY CO.
• • •
REGULAR LAUNDRY SERVICE
AND WET WASH
Flat Work Ironed, Minimum—
10 lbs For 60c
—o—
Shirts finished out of Thrift-T
and Dry Wash.....12c each
—o—
28Tenth St. • • Richmond

WE BUY, SELL OR RENT
REPAIR OR EXCHANGE
SEWING MACHINES AND
VACUUM CLEANERS
Sewing Machines or Vacuum Cleaners.... $5.00 up
—o—
Baldwin's
608 Macdonald Avenue
Phone Richmond 613

RICHMOND PROGRESS

EAT Those Good
HAMBURGERS
And DRINK That Cool-
Refreshing Lager Beer
AT
ARDELL'S FOUNTAIN CAFE
Sarrard and Richmond Ave., Pt. Richmond Phone Richmond 3280

LUIZ
DAIRY PRODUCTS COMPANY
The Oldest Contra Costa County Owned Dairy Established 1898
WHOLESALE AND RETAIL
MILK and CREAM
CHEESE—BUTTER and EGGS
DELIVERY—DIRECT FROM PRODUCER TO YOU
Phone Rich. 242 You are Invited to Inspect Our Dairy
on Road 20—San Pablo

THE SAME HIGH QUALITY GOODS AND THE
SAME QUALITY SERVICE
THE BALTIC
GUS B. GREEN
37 PARK PLACE POINT RICHMOND

RICHMOND CIVIC CLUB

The next meeting of the Richmond Civic League will be on Tuesday evening October 26th in the Veteran Fireman's Hall. The club is a live-wire club that is doing some good work for the city of Richmond. All who have the interests of the city at heart are invited to join and go along with the progress of te city.

TRINITY WHIST SERIES

The Trinity Guild Whist Party series was played yesterday afternoon in the Guild Hall with Mrs. Anna Bowen, permanent chairman in charge.

The following had the highest scores and were suitably rewarded.

Mrs. Frank W. Armstrong, first prize; Mrs. Larsen, Mrs. J. M. Bowser, Mrs. Nancy McGrath, Mrs. E. Williams, Mrs. Neckel, Mrs. Nellie Stiefvater drew the door prize and Mrs. McLean, the consolation.

The next of the series will be on November 17th at the same hour and location.

Point Baptist Ladies Aid

The next meeting of the Point Baptist Ladies Aid Society will bt held at the home of Mrs. Helen Walker, 319 East Richmond avenue with Mrs. Maude Walker as co-hostess.

Mr. and Mrs. Harry Baker of Nicholl avenue are entertaining a party of friends from Minnesota consisting of Mr. and Mrs. Ray Huntington, Mrs. Cora Green and her daughter Mary and son John. A family party was given for them this week at the Rod & Gun Club and the visitors will leave this week for the Yosemite Valley.

Point Chapter (OES)

The Point Chapter (OES) held no meeting this week as the Grand Chapter was in session so the Worthy Matron and Worthy Patron, Mr. and Mrs. Philip Lee, were in attendance.

The Wise Man

A man has to learn a lot before he decides that he doesn't know anything.

Tea Once $50 a Pound

When first discovered and used as a beverage, tea cost from $30 to $50 a pound

Society, Clubs and Lodge News

By Katherine McCracken

Phone your News to Richmond-691-W

TWELFTH BIRTHDAY PARTY IS GIVEN IN HONOR OF ELIZABETH DIAAN ALLYN

A birthday party was given last week for Miss Elizabeth Diaan Allyn by her parents Mr. and Mrs. Gust. J. Allyn at their home on Idaho street. Mrs. Allyn was assisted by the honoree's grand mother, Mrs. Elizabeth Diffin.

This was Miss Elizabeth's twelfth natal day and on the joyful occasion her host of friends wished her many happy returns.

Among her guests were Betty Brilen, Betty Orthman, Catherine Moorehead, Valerie Walker, Bessie Reid, Elaine Boutelle, Nellie Huffstetter, Cleone Goodmanson, Eileen Cunan, Doriele and Dorothy Hatchell, Marie Sharp, Evelyn Grimes, Maureen Hauge, Betty Brown and Doris Hopkins.

The boys included John Desabo, Earl Kelleghan, Donald Fisi, Richard Thomas, Nathaniel Henry, and Demetrios Allyn, Harry Orthman, Robert Cuthbertson, Jack McKey, David Braga, and Frank Detora.

The refreshment table was decorated in Hallowe'en motif, games were played and prizes awarded to Earl Kelleghan and Betty Brown.

Among the out of town guests who attended the funeral of the late Judge C. A. Odell. were his sister, Mrs. Winifred Odell Stidham, Mr. and Mrs. John Riffenbach and Miss Winifred Erickson, all of Esparta.

Mr. and Mrs. E. Novarini entertained their son Joe of Reno, last week at their home on Washington avenue.

Apples of Sodom Not a Fruit

The apples of Sodom, which grow on the banks of the Dead sea, are not apples but a seeming fruit with beautiful outside covering and ashes within.

Musk-Oxen

The musk glands of the musk-ox are used to keep the animals free of mosquitos and flies. It has no fly-swatting tail.

MISS MILDRED ENDERLE IS UNITED IN MARRIAGE TO MR. JOSEPH PALENCHAR

Miss Mildred Lucille Enderle of Berkeley and Joseph John Palenchar of Point Richmond were united in marriage in a beautiful ceremony at 7 o'clock Saturday evening in St. Augustine's Church in Berkeley.

The bride wore white satin in princess style with a veil of finger tip length. She carried a bouquet of gardenias and lilies of the valley.

Mrs. Mae Palenchar was matron of honor and she was gowned in pale peach taffeta, carried a colonial bouquet in blended colors. She also wore a short veil with a juliette cap.

The Reverend Father Hennessey read the marriage service and Albert M. Fambrini acted as the best man.

Miss Enderle was born in Hampton, Nebraska, but has liv several years in Berkeley. Mr. Palenchar is a graduate of the Richmond Union High School and is employed by the Union Oil Co. at Oleum.

A reception was held at the M. Palencar home on Prospect Avenue following the church ceremony.

Mrs. A.S. Whiteside suffered a quite severe accident last week when she attempted to open a steam cooker scalded her face and hands. We are happy to report that she is recovering very nicely.

POINT EAGLES' LADIES

Point Richmond Auxiliary of Eagles is giving its annual Turkey Whist on Friday evening November 12th according to announcement made by Mrs. Irene Parker, chairman of the affair.

The Richmond Clubhouse is to be the scene of the event and a turkey will be given for every three tables, a box of groceries for a door prize.

Japan's First Wrestling Match

Japan's first recorded wrestling match was held in 23 B. C.

Point Druids and Circle

The Point Richmond Circle and Grove of Druids made plans for a turkey whist to be given on November 8th at their last meeting in the Richmond Clubhouse. Mrs. Anna Viach is the chairman.

Plans were also made at the same meeting for a Hallowe-en party on October 25th and Mrs. Marie Ceridono was named as a committee on arrangements for that event.

One Out of Two Face Baldness

One man out of every two must face the prospect of baldness.

M. J. WELDING CO.
222 Macdonald Avenue
Telephone Richmond 3097
Body- Radiator- Fender Work
Welding & Brazing of all Kinds
Prices Right
All Work Guaranteed

FRED F. BREWEN
The Point Richmond Contractor
Carpenter - Builder
Plans and Estimates Cheerfully Given to Interested Parties
55 Park Pl. — Phone R-8456

ROSE'S CAFE
Finest home cooking in town. Open day & night. tewn.
620 Macdonald Avenue

ECONOMY ELECTRIC COMPANY
Come in and See Our Stock
351 Sixth Street

VACUUM SPECIALS

America	$7.50
Torrington	$9.50
Universal	$15.00
Regina	$15.00
Hoover	$17.50

ART'S Moving Service
LOCAL AND LONG DISTANCE HAULING
Phone Richmond-569
100 Per Cent Union

Open Day and Night
HARRY & SON
Richmond's Peerless Cafe
Fine Cuisine Variety of Sea Foods
ELEVENTH and MACDONALD

BUS
SANTA FE TRAILWAYS
★ ALL POINTS EAST

★ Wherever East you wish to go—ask your Santa Fe Trailways Agent for rates and schedules Santa Fe Trailways offers *recognized-quality-plus-real-economy* bus service from Coast to Coast. Big, roomy, lavatory equipped buses; Three Fred Harvey meals only $1.00 per day; Coordination with the Santa Fe Railway.

★ Grand Canyon Route

1801 Teegraph Ave., Phone HO-lliday-5000; 482 Thirteenth Street, Phone HU-mboldt-9780, OAKLAND, or Any Santa Fe Agent—W. B. TRULL, Richmond Agent, Phone Richmond-913

★SANTA FE TRAILWAYS

ENJOY STUDIO REALISM
with a 1938
HIGH FIDELITY RADIO

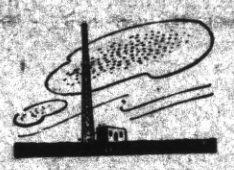
Broadcasting Stations have spent fortunes to improve equipment

Hear the Better Programs now on the Air at their BEST

Accurate Precision Tuning for Perfect Living Tone

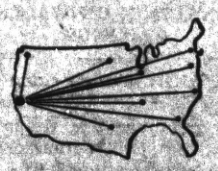
Local Stations Now Get the Nation's Best Programs

You'll feel like applauding because you think you're there in person when you hear tonight's program from a 1938 High Fidelity Radio. For High Fidelity brings full rounded tone—sound with third dimension. Gone is all fuzz and buzz, mumble and rumble of outmoded sets. Never has a radio been a truer musical instrument. Never has it spoken with truer living voice. High Fidelity brings studio realism into your home. ★ Insist on a High Fidelity quality radio when you buy. Listen to a 1938 model in your home. Improved new tubes, new precision tuning bring in programs with living sound. Begin now to enjoy radio at its best with a 1938 High Fidelity receiving set.

ELECTRIC APPLIANCE SOCIETY *of Northern California*

148-1237

WRITE A 100 WORD LETTER! $40,000 PRIZE CONTEST
ASK YOUR DEALER OR P. G. & E. FOR FREE FOLDER AND ENTRY BLANK
ON THE ELECTRICAL STANDARD OF LIVING
WIN A $12000 OR $8000 HOME PLUS ONE OF TEN WEEKLY PRIZES

Mistakes Are Past

When you make a mistake, don't look back at it long. Take the reason of the thing into your own mind, and then look forward. Mistakes are lessons of wisdom . . . The past cannot be changed. The future is yet in your power.—Hugh White.

CONSTIPATED?

To keep food waste soft and moving, many doctors recommend Nujol—because of its gentle, lubricating action.

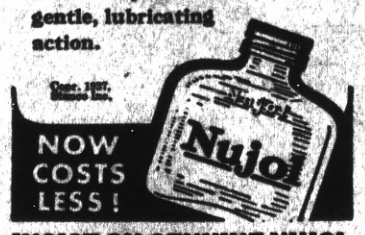

INSIST ON GENUINE NUJOL

Daring Hides Fear

Fear is often concealed by a show of daring.—Lucan.

Beware Coughs from common colds That Hang On

No matter how many medicines you have tried for your cough, chest cold, or bronchial irritation, you can get relief now with Creomulsion. Serious trouble may be brewing and you cannot afford to take a chance with any remedy less potent than Creomulsion, which goes right to the seat of the trouble and aids nature to soothe and heal the inflamed mucous membranes and to loosen and expel the germ-laden phlegm.

Even if other remedies have failed, don't be discouraged, try Creomulsion. Your druggist is authorized to refund your money if you are not thoroughly satisfied with the benefits obtained from the very first bottle. Creomulsion is one word—not two, and it has no hyphen in it. Ask for it plainly, see that the name on the bottle is Creomulsion, and you'll get the genuine product and the relief you want. (Adv.)

HOW OFTEN CAN YOU KISS AND MAKE UP?

FEW husbands can understand why a wife should turn from a pleasant companion into a shrew for one whole week in every month.

You can say "I'm sorry" and kiss and make up easier before marriage than after. If you're wise and if you want to hold your husband, you won't be a three-quarter wife.

For three generations one woman has told another how to go "smiling through" with Lydia E. Pinkham's Vegetable Compound. It helps Nature tone up the system, thus lessening the discomforts from the functional disorders which women must endure in the three ordeals of life: 1. Turning from girlhood to womanhood. 2. Preparing for motherhood. 3. Approaching "middle age."

Don't be a three-quarter wife; take LYDIA E. PINKHAM'S VEGETABLE COMPOUND and Go "Smiling Through."

HELP KIDNEYS

To Get Rid of Acid and Poisonous Waste

Your kidneys help to keep you well by constantly filtering waste matter from the blood. If your kidneys get functionally disordered and fail to remove excess impurities, there may be poisoning of the whole system and body-wide distress.

Burning, scanty or too frequent urination may be a warning of some kidney or bladder disturbance.

You may suffer nagging backache, persistent headache, attacks of dizziness, getting up nights, swelling, puffiness under the eyes—feel weak, nervous, all played out.

In such cases it is better to rely on a medicine that has won country-wide acclaim than on something less favorably known. Use *Doan's Pills*. A multitude of grateful people recommend *Doan's*. Ask your neighbor!

DOAN'S PILLS

BEDTIME STORY

By THORNTON W. BURGESS

BUSTER BEAR IS INTRODUCED

NONE of the little people who were there ever will forget how Buster Bear was introduced in the Green Forest. It was the funniest introduction any of them can remember. They laugh now whenever they think of it, though at the time some of them didn't laugh at all. No, indeed! The truth is some of them were too frightened to see anything funny. You see, it happened like this:

Jimmy Skunk had met Buster Bear up by the pond of Paddy the Beaver deep in the Green Forest, and he had made Buster Bear get out of his way. Peter Rabbit had seen him do it, and of course Peter had told every one he met. Every one had expressed a great deal of admiration for Jimmy Skunk until Peter came to Prickly Porky the Procupine. Prickly Porky had said that it was nothing to make Buster Bear get out of the way, and that he would do the same thing if some one would invite Buster Bear to come down where he was. Jumper the Hare had offered to go invite Buster Bear and Reddy Fox had planned to prevent Jumper from ever getting near Buster Bear. So Reddy had hidden where he could jump out at Jumper and perhaps catch him. Along had come Jumper, and just as Reddy was getting ready to spring he had heard a step behind him and had turned to look right straight in the face of Buster Bear!

Now, Reddy Fox is a coward. He always has been a coward. Perhaps he can't help it, but anyway he is a coward. When he saw who it was behind him he gave one frightened yelp and then he put his tail between his legs and he started for home faster than ever he had run before.

The minute Reddy started to run Jumper the Hare started after him. Reddy can run fast, but Jumper as you know, can run faster. So he had no trouble in keeping right at Reddy's heels. But Reddy didn't know this. He was so frightened that he didn't stop to look back, and when he heard some one just behind him he thought it was Buster Bear, and tried to run harder. As for Buster Bear himself, he was so tickled at the sight of Reddy Fox chased by timid Jumper the Hare that he started after them as fast as he could go so as to see what would happen next.

At the foot of the tree in which sat Prickly Proky, were several of the little people of the Green Forest gossiping about Buster Bear and wondering if Jumper the Hare really would invite Buster Bear to meet them. No one but Prickly Porky believed he would. Prickly Porky knew Jumper better than the others because they had both come from the same Great Woods to live in the Green Forest. Suddenly there was a great racket. Everybody looked up to see what it meant. There came Reddy Fox running as if he thought his very last minute had come and right at his heels was Jumper the Hare! It looked just as if Reddy was running away from Jumper, and everybody shouted with laughter. Reddy didn't stop. Oh, my no! He kept right on. But Jumper stopped.

"I've brought my old friend, Buster Bear, to introduce him," said

"I've Brought My Old Friend Buster Bear to Introduce Him," Said Jumper.

Jumper, and as he spoke with a great huffing and puffing, Buster Bear himself came crashing into their midst.

All the laughter stopped right then and there. You never, never did see such a frightened scampering! Unc' Billy Possum and Happy Jack Squirrel got in each other's way as they tried to climb the same tree. Striped Chipmunk tried to crawl into a hole too small for him. Bobby Coon fell backward from an old stump on which he was sitting. Only Jimmy Skunk and Prickly Porky seemed unafraid. Buster Bear sat up and his little eyes twinkled and he grinned broadly as he said: "I'm ever so glad to meet you and I hope we'll get better acquainted when you are not in such a hurry."

And this is the way that Buster Bear was introduced to the little people of the Green Forest by Jumper the Hare.

© T. W. Burgess.—WNU Service.

FIRST-AID TO AILING HOUSE

By ROGER B. WHITMAN

CONDENSATION ON WALLS AND CEILINGS

ALTHOUGH the air in a house may seem dry during the heating season, there are times when there will be enough moisture in it to cause condensation. The effect may not be recognized as coming from condensation, although there can be no other explanation.

For an example, I was once asked to explain the continual peeling of calcimine on the ceiling of a downstairs hall. The door to the kitchen was at one end of the hall, and it was on that part of the ceiling that the peeling was worst. The reason was obvious. The kitchen air was damp from cooking and also from the water vapor produced by the burning of gas in the range. This damp and warm air rose and passed out into the hall along the ceiling. The ceiling plaster being comparatively cool, there was condensation against it, and it was this dampening of the calcimine that caused peeling. One possible cure was to put a ventilator in an upper part of one of the kitchen windows; an electric fan to draw the kitchen air outdoors. Another was to replace the calcimine on the ceiling with enamel or with waterproof paint.

Condensation is a very usual reason for the peeling of calcimine and paint on ceilings. It is particularly likely on upstairs ceilings under an unheated attic. The ceilings are cold, moisture in the air condenses against them, and peeling follows. This moisture may come from kitchen and laundry work, from steam from hot baths and showers, from over-use of a humidifier and other causes.

The pattern of lath, so often seen on upstairs ceilings, is one effect of condensation. Moisture, picked up by the plaster, dries off quickly in the spaces between laths, but much less quickly in the plaster over a lath; dust collects and is held by the dampness, and the pattern of the lathing becomes evident.

© By Roger B. Whitman WNU Service.

STAR DUST

Movie • Radio

★★★By VIRGINIA VALE★★★

SOMETIMES a bad break in Hollywood leads to a good one, which is just another way of saying that motion-picture producers are slow to make up their minds. Metro-Goldwyn-Mayer is going to star Willie Howard, the veteran comic of the stage in a big musical extravaganza, because he was so funny in a skit in "Broadway Melody of 1938."

You never saw the skit, no matter how carefully you watched the picture, because it was cut out. When they first saw it, the officials of the studio didn't think it was so funny, and having to take something out to shorten the picture, they sacrificed what Howard was sure was the most-hilarious skit of his career. Taking another look at the discarded film, officials have decided that it was very funny—so funny that they won't waste Howard's talents in the future.

—★—

Ever since Claudette Colbert broke out in "She Met Him in Paris," as an accomplished figure-skater, all the other girls have wanted to show off their proficiency at winter sports. Ruby Keeler, recuperating from her recent illness, is planning for her first starring picture at R. K. O. The story is called "Love Below Freezing" and the big surprise is that skiing is the main feature of the picture.

Claudette Colbert

—★—

Theater owners all over the country are begging Republic and Grand National officials to speed up production on Westerns starring Gene Autry and Tex Ritter, so that the warbling cowboys will have time to make personal appearance tours. The ever-growing popularity of these two lads is the sensation of the bookkeeping departments.

—★—

With the season of big motion pictures only a few weeks old, four of the thirty or so pictures released have made outstanding hits. These are "Prisoner of Zenda" with Ronald Colman and Madeline Carroll, "100 Men and a Girl" with Deanna Durbin, "Thin Ice" with Sonja Henie, and Grand National's "Something to Sing About" with James Cagney. This last is a grand bit of nonsense in which the pugnacious Jimmy sings, dances, and fights his way through a delightful story, aided and abetted by Mona Barrie.

Deanna Durbin

—★—

ODDS AND ENDS—Marlene Deitrich's eyebrows that used to extend way out like streamers return to normal in her new picture "Angel" and will probably start a new fashion . . . Jean Parker made herself a hat, copied from one Gary Cooper wore in "The Plainsman" and now she is very busy helping friends make copies of it . . . Ronald Sinclair has proven entirely satisfactory in roles intended for Freddie Bartholomew, so it is doubtful that Freddie will get anywhere with his strike for more money . . . Simone Simon is going to sing a difficult coloratura aria in her next picture. The studio just found out that she used to make records in France . . . Bing Crosby wants his friend, Babe Hardy, to play a dramatic role in his new picture, now that the team of Laurel and Hardy have split.

© Western Newspaper Union.

A Very Salutary One

The best part of experience is the scares it puts into you.

Reason why people forgive is because they do forget.

CARRY YOUR ALKALIZER WITH YOU

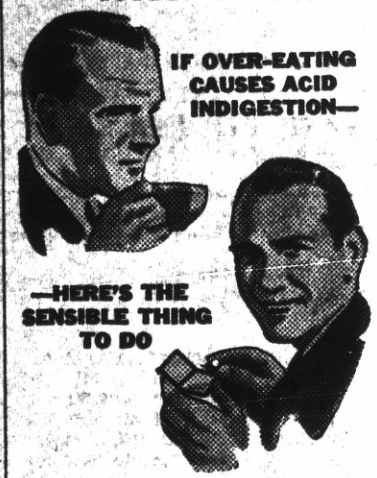

The fastest way to "alkalize" is to carry your alkalizer with you. That's what thousands do now that genuine Phillips' comes in tiny, peppermint flavored tablets—in a flat tin for pocket or purse. Then you are always ready.

Use it this way. Take 2 Phillips' tablets—equal in "alkalizing" effect to 2 teaspoonfuls of liquid Phillips' from the bottle. At once you feel "gas," nausea, "overcrowding" from hyper-acidity begin to ease. "Acid headaches," "acid breath," over-acid stomach are corrected at the source. This is the quick way to ease your own distress—avoid offense to others.

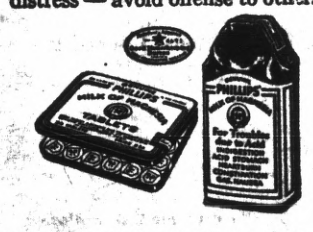

GET RID OF PIMPLES

New Remedy Uses Magnesia to Clear Skin. Firms and Smooths Complexion —Makes Skin Look Years Younger.

Get rid of ugly, pimply skin with this extraordinary new remedy. Denton's Facial Magnesia works miracles in clearing up a spotty, roughened complexion. Even the first few treatments make a noticeable difference. The ugly spots gradually wipe away, big pores grow smaller, the texture of the skin itself becomes firmer. Before you know it friends are complimenting you on your complexion.

SPECIAL OFFER
—for a few weeks only

Here is your chance to try out Denton's Facial Magnesia at a liberal saving. We will send you a full 6 oz. bottle of Denton's, plus a regular size box of famous Milnesia Wafers (the original Milk of Magnesia tablets)... both for only 60c! Cash in on this remarkable offer. Send 60c in cash or stamps today.

DENTON'S
Facial Magnesia

SELECT PRODUCTS, Inc.
4462—23rd Street, Long Island City, N. Y.

Enclosed find 60c (cash or stamps) for which send me your special introductory combination.

Name .....
Street Address .....
City ..... State .....

MAIL THIS COUPON NOW

WHAT SCORES!

The Job Hunter—Yes, sir, I can deliver the goods, I'll tell the world.

The Boss—That will be fine. But will the world listen to you?

READY TO BRING YOU RELIEF IN MINUTES

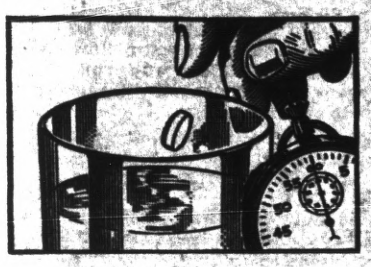

THE REASON
BAYER ASPIRIN WORKS SO FAST

Drop a Bayer Aspirin tablet into a tumbler of water.

By the time it hits the bottom of the glass it is disintegrating.

This speed of disintegration enables genuine BAYER Aspirin tablets to start "taking hold" of headache and similar pain a few minutes after taking.

YOU can pay as high as you want for remedies claimed to relieve the pain of Headache, Rheumatism, Neuritis, Sciatica, etc. But the medicine so many doctors generally approve — the one used by thousands of families daily — is Bayer Aspirin — 15¢ a dozen tablets — about 1¢ apiece.

Simply take 2 Bayer Aspirin tablets with a half glass of water. Repeat, if necessary, according to directions.

Usually this will ease such pain in a remarkably short time.

For quick relief from such pain which exhausts you and keeps you awake at night — ask for genuine Bayer Aspirin.

15¢ FOR 12 TABLETS

virtually 1 cent a tablet

Failings in Self

How often we find a failing in another we never see in self.

666 checks **COLDS** and **FEVER** first day

LIQUID, TABLETS SALVE, NOSE DROPS

Headache, 30 minutes.

Try "Rub-My-Tism"—World's Best Liniment

HOTEL ROOSEVELT

SAN FRANCISCO'S NEW FINE HOTEL

Every room with tub and shower $1.50 to $2.50

Jones at Eddy. Garage under same roof.

WNU—12 42—37

CLASSIFIED DEPARTMENT

AGENTS

Agents big commissions selling New Advertising Fly-Swatters to Merchants, Gas Stations, etc. Sales Kit samples 25c. Sales Manager, Box 6, Rosemead, Calif.

Keeping Up With Science

By Science Service

© Science Service.—WNU Service.

Whey, Once Likened to Squeal of the Pig, Has Numerous Uses

Cambridge, Mass.—A multitude of uses have been found for whey, formerly milk's equivalent of the famous pig's squeal that couldn't be set to work.

Sweetened and dried, whey, a by-product of cheese manufacturing, makes an excellent candy filling. "Whipped cream" can be made from whey. Flavor and food value of canned or homemade soup is improved by the addition of powdered or condensed whey. Tomato juice and fresh whey when mixed form an "attractive" beverage or starting point for a variety of tomato soup.

This was the essence of a report by B. H. Webb of the United States bureau of dairy industry before the Food Technology conference at the Massachusetts Institute of Technology.

"The high nutritive value of whey has prompted the bureau of dairy industry to investigate its use in food for man," Mr. Webb declared. "Whey contains most of the minerals, lactose and soluble protein of milk."

Previously, he explained, small amounts had been used as stock food, only a "very small portion being utilized as human food."

Use of sweetened whey or whey powder allows jam to be whipped to double its volume, Mr. Webb reported.

Ventilating Experts Seek Way to Ban Odors From Rooms

Swampscott, Mass.—Engineers may discuss ventilating and air conditioning and use their layman-baffling "cfm's" to describe the flow of air, but what most people want to know is what to do about odors when they think of ventilating.

In the meeting of the American Society of Heating and Ventilating Engineers here, two scientists from Harvard's school of public health disclosed their studies about odor removal from rooms and auditoriums.

Prof. C. P. Yaglou and W. N. Witheridge showed that there is a characteristic human smell which can be detected in a room after the occupants have left it. This human odor is apparently highly complex, unstable and rapidly breaks down, but there is a certain minimum amount of the odor left in a room which will last for days until it is thoroughly ventilated. The findings show that where numbers of people gather large rooms should be used, for great size acts as a sort of reservoir of odor which allows the initial decrease in intensity of odor to occur harmlessly.

Sharply in contrast, they reported, is the characteristic of tobacco smoke which becomes more noxious with time up to periods of three hours after active smoking has ceased. The rise in odor intensity of tobacco smoke is more offensive than the odor of fresh smoke.

It would thus appear, state the Harvard scientists, that smoking rooms should be small with very rapid ventilation for the best results.

87 SPEED RECORDS BROKEN TO MAKE TIRES SAFER FOR YOU

Never Before Have Tires Been Put to Such Gruelling Torture

Ab Jenkins, World's Safest Driver, Establishes 87 New Records for Safety, Speed, Mileage and Endurance . . . He Drove 3,774 Miles in 24 Hours on the Sharp Granite-like Surface of the Bonneville Salt Bedsat Average Speed of 157.27 Miles an Hour

AT SPEEDS as high as 180 miles an hour — with the hot, coarse, abrasive salt grinding, tearing, scorching his tires — Ab Jenkins' special racer, weighing nearly three tons, pounded over the Bonneville Salt Beds at such terrific speed that it caused the surface to break up. Before the end of the run the track was so pitted and rough that it was almost impossible to hold the car on its course. Yet Jenkins set 87 new World, International and American speed records on Firestone Tires.

Building tires capable of establishing such records is made possible by patented Firestone manufacturing processes. These exclusive features enable Firestone to provide car owners with *extra safe* tires.

For the greatest protection equip your car with Firestone TRIPLE-SAFE Tires. By TRIPLE-SAFE we mean —

1 PROTECTION AGAINST SKIDDING —The scientific tread design stops your car up to 25% quicker.

2 PROTECTION AGAINST BLOWOUTS —The Firestone patented Gum-Dipping process counteracts internal friction and heat that ordinarily cause blowouts.

3 PROTECTION AGAINST PUNCTURES —Two extra layers of Gum-Dipped cords under the tread give extra protection against punctures.

Firestone HIGH SPEED TIRE

3.75-18	$ 7.85
4.50-21	10.05
4.75-19	10.60
5.00-19	11.40
5.25-17	12.25
5.25-18	12.70
5.50-16	13.75
5.50-17	13.95
5.50-18	14.30
6.00-16	15.55

Other Sizes Proportionately Low

Make your car tire-safe for fall and winter driving. Join the Firestone SAVE A LIFE Campaign today by letting your Firestone Dealer or Firestone Auto Supply and Service Store equip your car with a set of new FIRESTONE TRIPLE-SAFE Tires—the safest tires that money can buy!

YOU CANNOT AFFORD TO DRIVE WITHOUT FIRESTONE TRIPLE-SAFE TIRES

Last year highway accidents cost the lives of more than 36,000 men, women and children and a million more were injured!

More than 40,000 of these deaths and injuries were caused directly by punctures, blowouts and skidding due to smooth, worn, unsafe tires!

Left is a section cut from a new Firestone Tire. Note the thick, non-skid protection against blowouts and punctures. Come in and see a demonstration.

Left is a section cut from a smooth, worn tire, with non-skid protection worn off. Tires in this condition are liable to puncture, blowout and skidding.

JOIN THE FIRESTONE Save-a-life CAMPAIGN TODAY!

EXTRA POWER BATTERY

Ask About Our "Changeover" Price

AUTO RADIO

6" Dynamic Speaker

$39.95

Includes Universal Control Head

Custom Units Also Moderately Priced

CAR HEATER

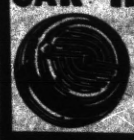

$19.95

Custom Fabrication Available For Popular Cars

Firestone
TRIPLE-SAFE TIRES

Listen to the Voice of Firestone featuring Margaret Speaks Monday evenings over Nationwide N. B. C. Red Network

It'll Pay You to Read Our Advertisements

Telephone Pole 122 Feet Tall Is Maneuvered Safely on Long Journey

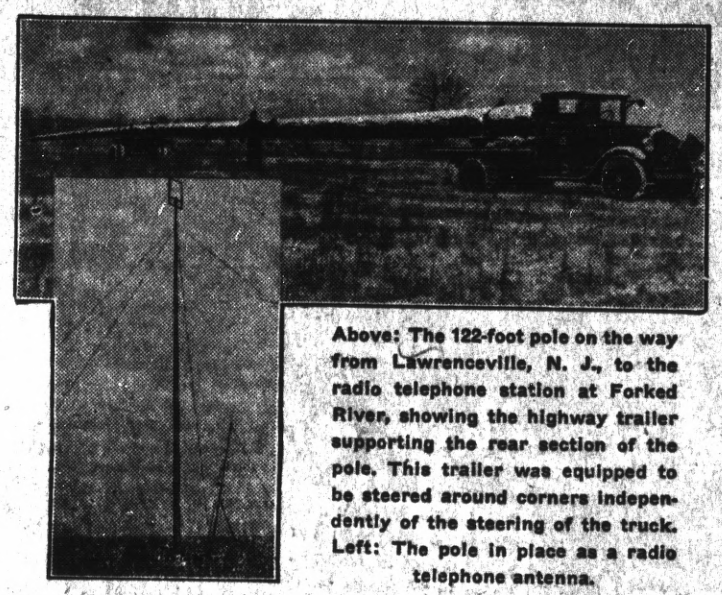

Above: The 122-foot pole on the way from Lawrenceville, N. J., to the radio telephone station at Forked River, showing the highway trailer supporting the rear section of the pole. This trailer was equipped to be steered around corners independently of the steering of the truck. Left: The pole in place as a radio telephone antenna.

Compared with the telephone poles usually seen along the highways, a pole 122 feet tall is quite a stick of timber, and hauling and placing it is no small feat. A pole of this length was set not long ago at the Forked River, N. J., ship-to-shore radio telephone station of the American Telephone and Telegraph Company as part of the receiving antenna. The pole was one of a shipment brought by water from the Pacific Coast to Newark, N. J., and from there to Lawrenceville, N. J., by train. To transport it to Forked River, the swivel bolster on a telephone truck was modified to permit wider turns, and a telephone highway trailer was equipped with a rotating bolster, which could be steered in the same way as the rear end of a hook and ladder fire truck. A special permit from the State Highway Department was necessary. Weighing about 7,500 pounds, and with a diameter of 30 inches at the butt, the pole was maneuvered for two days over 85 miles of roads to cover a distance of 47 air-line miles.

SALVATION ARMY MEETING

On Thursday, night October 28th, will be a meeting at the Richmond Salvation Army headquarters at which Major H. French, of Oakland, Divisional Commander for Northern California will be the speaker. The public is cordially invited to attend.

Mrs. Emig of Point Richmond gave a birthday party for her adopted son, Lindsey Carlton, last Sunday at her home on W. Richmond avenue. An honored guest of the occasion was Dr. M. Heady and wife, and also Mr. and Mrs. Chris Emig of Berkeley; Mr. and Mrs. Ed Bryson; Mr. and Mrs. J. P. Smith; and other friends. After the turkey dinner was served the party went on an outing to Alvarado Park in the evening attended a Rosicrucian meeting in Oakland.

The Rosicrucian Order will sponsor a Masquerade Dance on next Saturday, October 23d at Norway Hall in Berkeley.

Grasshopper and Locust

In their capacity for destruction, there is little difference between the American grasshopper and the locust of antiquity. To the cultivator of that day, a plague of locusts was very likely to mean famine.

Ohio, Largest Tributary

The Ohio river is the largest of all the tributaries of the Mississippi in respect to the amount of water discharged, the average being about 158,000 cubic feet per second.

THE CAULIFLOWER COLYUM

By Frankie Neil

Former Bantamweight Champion of the World

After I had made good with the boxing fans at Los Angeles I was a fair drawing card there and they proceeded to find another chap who could give me some competition. They surely found him!

Brooklyn, abaft Manhattan in Little Old New York boasted of a boy from the County Down in Ireland who had boxed a lot of the best around New York, even had boxed the great Terry McGovern twenty-five rounds. So they brought im to this country to clean Frankie Neil.

Well, he nearly did it. Of all the fighting I ever did, I did it with that Johnny Regan lad. It was twenty rounds of the very toughest fighting, and the referee called it a draw which was fair enough.

We started to box from the opening bong of the bell, and not stop until the final bell in the twentieth round. And I still maintain that this Johnny Regan was about the best boy I ever boxed, not forgetting Abe Attell, the featherweight champ.

We were the talk of Los Angeles for some time and the more talk the better drawing card I was. That made the sheckles roll in, and Dad was very much pleased though I should like you to know that I personally got as much fun out of the competition of getting in to the squared circle, and give and take with another boy who was r'arin' to go, as well.

And now that I had finished with Regan they just started hunting in earnest, but it took the promoters quite a while to locate another.

In the meantime, I proceeded to find myself a position and did so, getting a place at the race track. Ten bucks a day for a kid of eighteen—how's that? Just for sitting on a box and writing about eighteen hundred tickets, or receipts for wagers.

I was such a mite in size that friends of my Dad were worried and thought I ought to put on some weight.

One of them suggested a sea voyage and as Dad had friends in the maritime activity, and he finally located a place for me on a transport which was running between Manilla, Philippine Islands and the States.

The war with Spain had just been concluded, and the transports were busy with returning troops.

I will tell you about my experiences in Manila next week.

Gases in Sea Water

The water of the ocean, like any other liquid, absorbs a certain amount of the gases with which it is in contact. Sea water contains dissolved oxygen, nitrogen and carbonic acid absorbed from the atmosphere.

Water Follows Oil

Usually oil in an underground reservoir is backed up by water in hydrostatic connection with the oil, so that as the oil is produced at the wells water follows in its place.

Webbed Feet Aid Toads

Webbed feet aid certain Malaysian species of tree toads to glide between tree branches.

Politeness

"Politeness can't be put on all of a sudden," said Uncle Eben. "Some men tryin' to be polite makes you think of a swallow-tail coat hurried on over a suit of overalls."

Rats Busier at Night

Rats are mostly active at night. They begin moving about an hour after dusk, continuing throughout the night. They usually will feed twice during the night, first shortly after dark and again early in the morning.

Amberjack, Salt Water Fish

An amberjack is a large salt water fish. The largest caught by rod and reel weighed 106 pounds and was almost 6 feet long. The largest caught by any method weighed 134 pounds.

LEGAL NOTICE

CERTIFICATE OF INDIVIDUAL TRANSACTING BUSINESS UNDER FICTITIOUS NAME.

I, the undersigned, do hereby certify that I am transacting business in the City of Martinez, County of Contra Costa, State of California, under a designation not showing the name of the person interested in such business, to wit: MARTINEZ HERALD.

My full name and place of residence are as follows: Martin F. Blank, 310 Main Street, Martinez, California. Dated: September 21, 1937.

MARTIN F. BLANK.

State of California, County of Contra Costa, ss:

On the 21st day of September, in the year One Thousand Nine Hundred and Thirty-Seven, before me personally appeared Martin F. Blank, known to me to be the person whose name is subscribed to the foregoing instrument and he acknowledged to me that he executed the same.

Witness my hand and seal at my office this 21st day of September, 1937.

C. H. HAYDEN
Notary Public in and for the County of Contra Costa, State of California.
(SEAL)

Drink Milk For Good Health

Milk is acknowledged as the Best Health Drink in America. Richmond folk can be sure that American Creamery Milk is highest standard of quality blood-building vitamin content, handled with most sanitary equipment under strictest supervision.

American Creamery Co.

262 Fifth Street • Phone Richmond 362

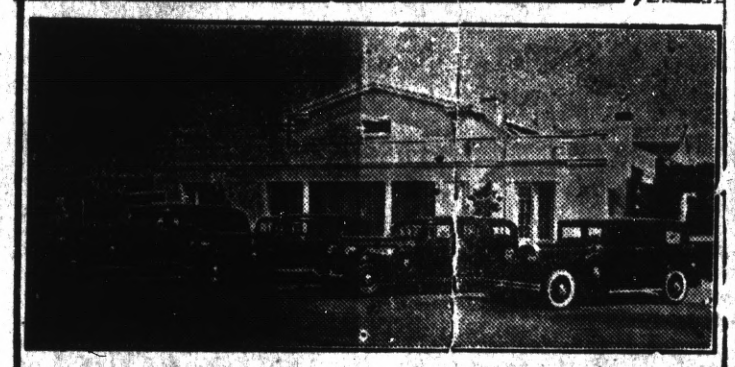

WILSON & KRATZER

The Funeral Home

Bissell Avenue at Seventh Street

Phone Richmond 113

F. W. ARMSTRONG

ROOFING CONTRACTOR

Repairing a Specialty

FREE ESTIMATE

Fully Insured

On Old and New Roofs

Phone Richmond-2680

RICHMOND CYCLERY

311 Twenty-third Street

Phone Richmond-2270

New and Used Bicycles

$5.00 down, $1.00 per wk.

One Dollar per Month

Order Your Next Your Suit from

BEN SCHNEIDER

Merchant Tailor

626 Macdonald Avenue

Phone Richmond 367

Pay Cash

FOR THAT NEW CAR

Automobile Finance Department

Special rates on new Fords Plymouths . . . Chevrolets

MECHANICS BANK

RICHMOND

E. C. CRANE

Linoleum — Window Shade

Venetian Blinds

Rugs — Stoves

Telephone Richmond 477

Richmond, Calif.

O. A. POULSEN

Jeweler

WATCH INSPECTOR FOR SANTA FE & S P R Y S

822 MACDONALD AVE

OPP FOX THEATRE

SHOE REPAIRING

THE

STAR

SHOE REPAIR SHOP

J. S. Nagy, prop.

2228 Macdonald Ave.

Photo Finish

First Time in the East Bay! Camera Records the Finish of all

DOG RACES NIGHTLY

America's Best Greyhounds

El Cerrito DOG TRACK

El Cerrito, California

L. M. Bish DAIRY

Grade "A" Raw and Pasteurized

MILK and CREAM

As It Should Be

ROAD 7, SAN PABLO

Phone Richmond 1262-W

Scenes and Persons in the Current News

1—George Fort Milton, prominent Chattanooga publisher, who has been named as special assistant to Secretary of State Cordell Hull. 2—Frank McNinch, President Roosevelt's new "trouble shooter," is sworn in as chairman of the federal communications commission. 3—Announcing that he and his bride will soon visit the United States, the duke of Windsor accompanies his wife to a Parisian modiste.

Loyalists Thwart Rebel Plot to Seize Submarine

Pictured at right in the harbor of Brest, France, is the Spanish loyalist submarine C-3, left stranded by its crew which divided into Red and anti-Red groups. A rebel plot to seize the submersible failed and the boat is now awaiting a new crew to take it back to Valencia, Spain. Vigilance of a member of the crew was credited with thwarting the plan. A group of rebel conspirators disguised as loyalists boarded the submarine which had put into Brest harbor for repairs, and had already overpowered the captain when this seaman fired on the intruders and helped subdue the mutinous members of the crew.

ROSE IN HER HAIR

A rose by any other name—even "chapeau"—is still a beautiful thing to look at. Particularly is this true when its wearer is as chic as Miss Lucy Saunders, society girl of Belmont Park, N. Y., who is pictured here, modeling something different in hats. It is made of robin's-egg-blue crepe, draped to resemble a rose perched on top of her head.

Weight of the Brain

The brain attains full weight at from fifteen to eighteen years, except in unusual cases. It remains the same until sixty or thereabouts, when it begins to decrease in weight. At eighty years about six per cent of the weight has been lost.

It's a Woman's War, Too!

These Chinese "women of valor," not more than eighteen years old, but well-trained troopers, fight in the front lines alongside Chiang Kai-shek's own men. Many of them are said to be expert shots.

AROUND the HOUSE

Items of Interest to the Housewife

Two Buttons and a Hair Pin.—In most cases that's all you need to keep the loose pieces from falling out of a shattered window pane in your home or car. Put one button on each side of the hole in the glass, run the hair pin through the buttons and twist the end until it is tight.

• • •

A Delight for the Children.—Next time your children want a party, cook a cornstarch custard and fill cones. Alternate every spoonful or so with currant jelly and finish with jelly on top.

• • •

Good Airing.—When you have the windows open in the morning to air the beds before making, open the clothes closet doors wide and let the current of air run through them. It will prevent them from getting that close stuffy odor so undesired where our clothes are concerned.

• • •

To Wash Curtains.—Lace curtains before being washed for the first time should be soaked for an hour or two in cold water to which two tablespoons of table salt have been added. This removes dressing in curtains and makes them much easier to launder.

• • •

Cauliflower and Eggs.—Butter a pie dish and break into it 4 eggs. Half cook a small cauliflower and break into neat pieces. Arrange these round the eggs and season with salt and pepper. Pour over 4 tablespoonfuls milk and place 1 ounce butter in small pieces on the top. Sprinkle 2 ounces grated cheese over, and bake 15-20 minutes in a moderate oven.

Gay Hostess Apron With Poppy Motif

Pattern 1495.

Flit from pantry to parlor in this "hostess" apron, so gayly appliqued with poppies, and guests are sure to ask how it's made! Choose bright contrast for yoke, border and poppies (the latter's patches simple, their stems in outline stitch). One poppy forms the pocket. Pattern 1495 contains a transfer pattern of the apron and a motif 6¼ by 10¾ inches; a motif 6½ by 9¼ inches and the applique patches; illustrations of all stitches used; material requirements.

Send 15 cents in stamps or coins (coins preferred) for this pattern to The Sewing Circle Needlecraft Department, 82 Eighth Avenue, New York City.

Please write your name, address and pattern number plainly.

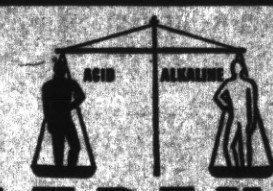

LUDEN'S
MENTHOL COUGH DROPS HELP BALANCE YOUR ALKALINE RESERVE WHEN YOU HAVE A COLD! 5¢

Making Opportunities

Weak men wait for opportunities, strong men make them.

Portable RADIANT HEAT WITH A Coleman RADIANT HEATER

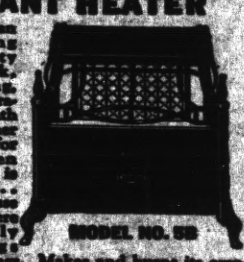

A Coleman will bring you plenty of quick, penetrating, healthful, radiant warmth like summer sunshine, for only 2¢ an hour! It is portable . . . carry and use it anywhere on chilly mornings and evenings. Makes and burns its own gas from regular untreated gasoline.

MODEL NO. 5D

It's just the heater for homes, offices, shops, etc. See this heater at your dealer's.

FREE FOLDERS—Send a postcard now!

THE COLEMAN LAMP AND STOVE CO.
Dept. WU407, Wichita, Kans.; Chicago, Ill.; Philadelphia, Pa.; Los Angeles, Calif. (1407)

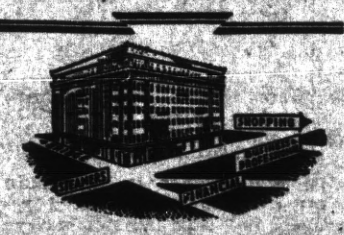

The Importance of Being NEAREST

When you stay at The Palace Hotel in San Francisco, you are *nearest* to the places you will want to visit—the things you will want to do. It stands where five principal streets meet—near business, financial, smart shopping, and theatre districts. Its courtesy and comfort are a tradition—modernly interpreted.

600 Rooms—each with bath
From $3.50 (single) up

The PALACE HOTEL
Market at New Montgomery
SAN FRANCISCO
ARCHIBALD H. PRICE, MANAGER

CHEW LONG BILL NAVY TOBACCO 5¢ PLUG

YOUR TOWN—YOUR STORES

Our community includes the farm homes surrounding the town. The town stores are there for the accommodation and to serve the people of our farm homes. The merchants who advertise "specials" are merchants who are sure they can meet all competition in both quality and prices.

No. 7. "To Make the Right the Master of Might."

The American Legion stands vigilant guard over the priceless liberties of America. It holds that might has no place under our form of government, at the same time standing ever-ready to give its support to orderly, lawful progress.

The American form of government guarantees equality of opportunity and equal rights under the laws of the nation to every citizen. The American Legion, forged in the crucible of patriotism and dedicated to the perpetuation of American principles, pledges its honor and its strength, individually and collectively, to the safeguarding of those guarantees.

What a far cry it is from living conditions here in the United States and those of other great countries, east and west across the seas. We do not deceive ourselves into believing that everything is perfect, that we have reached the end of progress here in America. If that were true it would have been useless to make the above pledge one of the ten principles of the American Legion.

We realize that it is human to err; we understand, and regretfully so, that human nature is sometimes weak and that those to whom we have entrusted our affairs at times has misplaced that trust. We know,too, that civilization progresses, and that government must progress with it. But recognizing all of our shortcomings, all of our own weaknesses as a nation, we still hold that conditions in America are a thousand times better than in Europe and Asia —indeed, better than anywhere else in the world.

Here, every citizen may worship God in his own way. Here, every child is guaranteed a free education. Here, the poorest plough-boy may rise to be President of the United States or the head of a gigantic industry. Here, no citizen is too poor to have his day in court, with a jury trial and counsel to defend him. Nowhere else in all the world are the standards of living so high, nowhere is home life so comfortable, or the pursuit of peace and happiness more assured.

Contrast these conditions with other countries. Communist Russia has outlawed God; other nations dictate the way He shall be worshipped. In most of the other countries of the world, education is reserved for a select few. In many of these countries life and liberty depend solely upon the whim of a dictator. Opportunity is stagnant, if not completely dead. In many countries, the people live on starvation rations in order that huge military machines may be maintained.

The American Legion stands vigilant guard over priceless liberties of America. It never will retreat from that line. It holds that might has no place in America under our form of government, and it is ready to drive it out whereever that un-American tenet raises its ugly head. At the same time, it stands ever ready to give its support to orderly, lawful progress in government and in the living conditions of American citizens.

In these efforts, The American Legion desires to enlist the interest of every American citizen. This is a matter of concern not alone to veterans but to all persons who enjoy the abundant liberties under the Stars and Stripes. The Legion seeks to make Americanism a conscious, living, every-day matter in the thought and actions of all of our people. When all of the people recognize and accept their responsibilities as citizens, the danger that right may be mastered by might will end.

To eligible World War veterans, the Legion offers a warm welcome. Any veteran who served his country honorably in the World War, between the dates of April 6, 1917 and November 11, 1918, may become a Legionairre. There is a warm welcome awaiting you among your old comrades. Why not get in touch with a member of your local post, and sign up today. The American Legion is doing worhwhile things.

Early Irrigation

Spanish missionaries of the early Eighteenth century practiced irrigation in California.

HARMONY OF BODY MIND AND SPIRIT

By Taniz Tanagra

STASIS

Stasis means settling . . all kinds of settling . . in the spine . . the joints . . the liver . . the intestines . . and one way to fight stasis is by intelligent exercise such as the animal kingdom uses . . that of stretching.

Stretch . . stretdh every single part of you as far as you can stretch it.

When you wake up stretch while lying bed in every direction inelegantly and to the limit. Sit up and stretch he legs . . . ankles . . feet . . and arms above the head . . twist the torso in every direction and with all your might . . stretch naturally . . stretch and then stretch again.

Now out of your bed . . you will feel more alive after all on your toes towards the ceiling . . head stretching up . chin held straight . . the neck stretching as if it were climbing right out of the shoulders and pushing up from the back of the neck . . you should feel it all the way down to the middle of your spine.

Stretch the arms up once more. Now if you feel thoroughly stretched all over drop all of a sudden to the floor . . arms . . head . . shoulders and torso all limp like a rag doll.

Do this several times until you are all loose and your blood is pounding. You are now ready for your morning shower or a splash in the tub.

I would welcome any comment or suggestion from readers . . correspondence will be confidential and will reach me thru Post Office Box 215, Point Richond, California.

Ed Seavers

"Recreation Headquarters"

Pool - Billiards - Games

Beer, Wines, Soft Drinks

Lunch counter - Sandwiches

1320 Macdonald Avenue

RICHMOND PROGRESS

RICHMOND, CALIFORNIA

Entered as second-class matter at the Post Office at Richmond, California, Feb. 15th 1933, under the Act of March 3, 1879. Determined a newspaper of general circulation (as defined by Sec. 4460 of the Political Code by the Superior Court of Contra Costa County, California.

$2.00 per year . . $1.25 6 mos.

The RICHMOND PROGRESS is a continuation of and entitled to all the rights of the POINT RICHMOND PROGRESS, Established Feb. 1933

Harry R. Burt, Editor-Pub'r.

Dresses, Coats and Suits

Cash and Carry

Cleaned - Pressed **75c**

PANTS..... 40c

CORDS..... 40c

SWEATERS..... 40c

Cleaned and Dipped

HERMANS

Cleaning & Dyeing Works

267 Sixth Street

Phone Richmond 1760

100 Per Cent Union Shop

McRACKEN'S

STORE FOR MEN

1011 Macdonald Ave

GOOD ROOMS—With Hot and Cold Running Water at the HOTEL MAXWELL, Corner of Richmond and Railroad Aves.

WASHINGTON MARKET

34 Washington Avenue

Phone Richmond 131

OFFICIAL WEIGHING STATION : FISHING LICENSES

10 per cent off on all Refrigerators

ALTA Coffee

Super Vacuum Packed

1 lb. Jar . . 27c

2 lb. Jar . . 53c

3 lb. Jar . . 81c

LIBERTY MARKET

110 Washington Avenue

Phone Richmond 1346

Free Delivery

A Modern, up-to-the-minute Food Store with a complete line of Choice Groceries, Fruits, Vegetables and Meats

JUST SEE WHAT YOUR MONEY WILL BUY IN ALL OUR GROCERIES FRESH FRUITS AND VEGETABLES FREE DELIVERY

See Our Circular for SPECIAL PRICES

Groceries : Fruits & Vegetables : Meats

You will find it handy in the kitchen for quick, easy answering, for marketing, for calling friends. Bedroom and sunroom are other popular locations. The cost is low—a few cents a day. May we send someone to give you information about types of telephones?

THE PACIFIC TELEPHONE AND TELEGRAPH COMPANY

343 Tenth Street . . Telephone Richmond 1312